

| Year | Species | Number | Size (in) | Average size (in) |
|------|---------|---------|------------|-------------------|
| 2010 | Walleye | 128,333 | 1.0 - 2.1 | 1.4 |
| 2011 | Walleye | 185,460 | 1.0 - 1.3 | 1.2 |
| 2012 | Walleye | 18,500 | 5.4 - 10.1 | 7.3 |
| 2013 | Walleye | 185,543 | 1.0 - 1.7 | 1.4 |
| 2014 | Walleye | 18,920 | 5.2 - 10.7 | 7.2 |
| 2015 | Walleye | 199,031 | 1.0 - 1.7 | 1.3 |
| 2016 | Walleye | 18,540 | 5.8 - 10.1 | 7.6 |

Walleye

| Year | Num./acre | Catch (fish/h) | |
|------|-----------|----------------|-------|
| | | Age-0 | Age-1 |
| 2010 | 69 | 1.8 | 1.8 |
| 2011 | 99 | 7.5 | 0.3 |
| 2012 | 10 | - | - |
| 2013 | 100 | 2.3 | 2.3 |
| 2014 | 10 | 3.8 | 1.0 |
| 2015 | 107 | 4.5 | 1.3 |

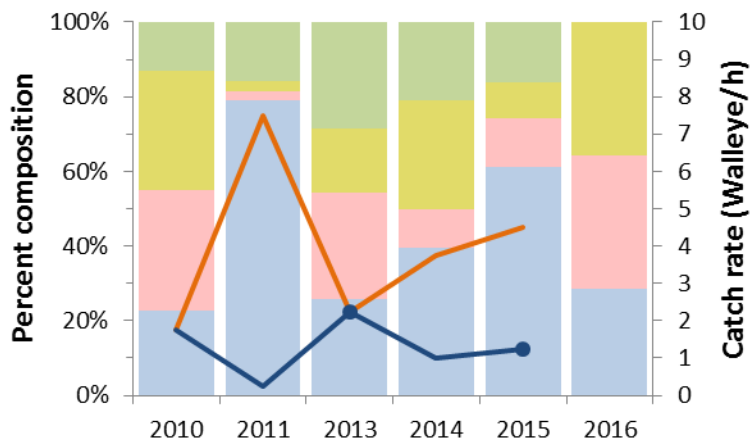

Total length (in)

- < 10.0
- 10.0 - 13.9
- 14.0 - 17.9
- > 18.0

Catch rate (walleye/h)

- Age-0
- Age-1
- Fall fingerling*

*Catch from previous year stocking